

Slip on/Płaski

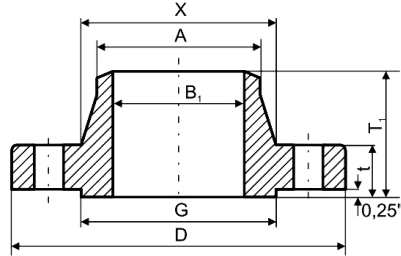

Szyjkowy

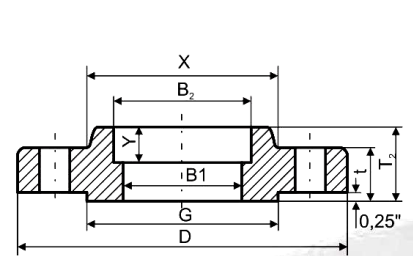

SW

ANSIB16.5

600 lbs

Wymiary

| Średnica nominalna | Średnica zewnętrzna | Grubość | Przyłga | Średnica przy podstawie szyjki | Otwór | | | Wysokość | | | Średnica rury przyłączeniowej | Promień podtoczenia | Długość gwintu |
|--------------------|---------------------|---------|---------|--------------------------------|-----------------------------|-----------------|----------------|-------------------|-----------------|----------------|-------------------------------|---------------------|----------------|
| | | | | | Kołnierz szyjkowy | Kołnierz płaski | Kołnierz luźny | Kołnierz szyjkowy | Kołnierz płaski | Kołnierz luźny | | | |
| | D | t | G | X | B1 | B2 | B3 | T1 | T2 | T3 | A | R | Q |
| 1/2 | 3,75 | 0,56 | 1,38 | 1,50 | Według specyfikacji nabywcy | 0,88 | 0,90 | 2,06 | 0,88 | 0,88 | 0,84 | 0,12 | 0,62 |
| | 95,0 | 14,3 | 34,9 | 38,0 | | 22,2 | 22,9 | 52,0 | 22,0 | 22,0 | 21,3 | 3,0 | 16,0 |
| 3/4 | 4,62 | 0,62 | 1,69 | 1,88 | | 1,09 | 1,11 | 2,25 | 1,00 | 1,00 | 1,05 | 0,12 | 0,62 |
| | 115,0 | 15,9 | 42,9 | 48,0 | | 27,7 | 28,2 | 57,0 | 25,0 | 25,0 | 26,7 | 3,0 | 16,0 |
| 1 | 4,88 | 0,69 | 2,00 | 2,12 | | 1,36 | 1,38 | 2,44 | 1,06 | 1,06 | 1,32 | 0,12 | 0,69 |
| | 125,0 | 17,5 | 50,8 | 54,0 | | 34,5 | 34,9 | 62,0 | 27,0 | 27,0 | 33,4 | 3,0 | 18,0 |
| 1 1/4 | 5,25 | 0,81 | 2,50 | 2,50 | | 1,70 | 1,72 | 2,62 | 1,12 | 1,12 | 1,66 | 0,19 | 0,81 |
| | 135,0 | 20,7 | 63,5 | 64,0 | | 43,2 | 43,7 | 67,0 | 29,0 | 29,0 | 42,2 | 5,0 | 21,0 |
| 1 1/2 | 6,12 | 0,88 | 2,88 | 2,75 | | 1,95 | 1,97 | 2,75 | 1,25 | 1,25 | 1,90 | 0,25 | 0,88 |
| | 155,0 | 22,3 | 73,0 | 70,0 | | 49,5 | 50,0 | 70,0 | 32,0 | 32,0 | 48,3 | 6,0 | 23,0 |
| 2 | 6,50 | 1,00 | 3,62 | 3,31 | | 2,44 | 2,46 | 2,88 | 1,44 | 1,44 | 2,38 | 0,31 | 1,12 |
| | 165,0 | 25,4 | 92,1 | 84,0 | | 61,9 | 62,5 | 73,0 | 37,0 | 37,0 | 60,3 | 8,0 | 29,0 |
| 2 1/2 | 7,50 | 1,12 | 4,12 | 3,94 | | 2,94 | 2,97 | 3,12 | 1,62 | 1,62 | 2,88 | 0,31 | 1,25 |
| | 190,0 | 28,6 | 104,8 | 100,0 | | 74,6 | 75,4 | 79,0 | 41,0 | 41,0 | 73,0 | 8,0 | 32,0 |
| 3 | 8,25 | 1,25 | 5,00 | 4,62 | | 3,57 | 3,60 | 3,25 | 1,81 | 1,81 | 3,50 | 0,38 | 1,38 |
| | 210,0 | 31,8 | 127,0 | 117,0 | | 90,7 | 91,4 | 83,0 | 46,0 | 46,0 | 88,9 | 10,0 | 35,0 |
| 3 1/2 | 9,00 | 1,38 | 5,50 | 5,25 | | 4,07 | 4,10 | 3,38 | 1,94 | 1,94 | 4,00 | 0,38 | 1,56 |
| | 230,0 | 35,0 | 139,7 | 133,0 | | 103,4 | 104,1 | 86,0 | 49,0 | 49,0 | 101,6 | 10,0 | 40,0 |
| 4 | 10,75 | 1,50 | 6,19 | 6,00 | | 4,57 | 4,60 | 4,00 | 2,12 | 2,12 | 4,50 | 0,44 | 1,62 |
| | 275,0 | 38,1 | 157,2 | 152,0 | | 116,1 | 116,8 | 102,0 | 54,0 | 54,0 | 114,3 | 11,0 | 42,0 |
| 5 | 13,00 | 1,75 | 7,31 | 7,44 | 5,66 | 5,69 | 4,50 | 2,38 | 2,38 | 5,56 | 0,44 | 1,88 | |
| | 330,0 | 44,5 | 185,7 | 189,0 | 143,8 | 144,4 | 1 | 60,0 | 60,0 | 141,3 | 11,0 | 48,0 | |
| 6 | 14,00 | 1,88 | 8,50 | 8,75 | 6,72 | 6,75 | 4,62 | 2,62 | 2,62 | 6,63 | 0,50 | 2,00 | |
| | 355,0 | 47,7 | 215,9 | 222,0 | 170,7 | 171,4 | 117,0 | 67,0 | 67,0 | 168,3 | 13,0 | 51,0 | |
| 8 | 16,50 | 2,19 | 10,62 | 10,75 | 8,72 | 8,75 | 5,25 | 3,00 | 3,00 | 8,63 | 0,50 | 2,25 | |
| | 420,0 | 55,6 | 269,9 | 273,0 | 221,5 | 222,2 | 133,0 | 76,0 | 76,0 | 219,1 | 13,0 | 58,0 | |
| 10 | 20,00 | 2,50 | 12,75 | 13,50 | 10,88 | 10,92 | 6,00 | 3,38 | 3,38 | 10,75 | 0,50 | 2,56 | |
| | 510,0 | 63,5 | 323,8 | 343,0 | 276,2 | 277,4 | 152,0 | 86,0 | 110,0 | 273,0 | 13,0 | 66,0 | |
| 12 | 22,00 | 2,62 | 15,00 | 15,75 | 12,88 | 12,92 | 6,12 | 3,62 | 4,62 | 12,75 | 0,50 | 2,75 | |
| | 560,0 | 66,7 | 381,0 | 400,0 | 327,0 | 328,2 | 156,0 | 92,0 | 117,0 | 323,8 | 13,0 | 70,0 | |
| 14 | 23,75 | 2,75 | 16,25 | 17,00 | 14,14 | 14,18 | 6,50 | 3,69 | 5,00 | 14,00 | 0,50 | 2,88 | |
| | 605,0 | 69,9 | 412,8 | 432,0 | 359,2 | 360,2 | 165,0 | 94,0 | 127,0 | 355,6 | 13,0 | 74,0 | |
| 16 | 27,00 | 3,00 | 18,50 | 19,50 | 16,16 | 16,19 | 7,00 | 4,19 | 5,50 | 16,00 | 0,50 | 3,06 | |
| | 658,0 | 76,2 | 469,9 | 495,0 | 410,5 | 411,2 | 178,0 | 106,0 | 140,0 | 406,4 | 13,0 | 78,0 | |
| 18 | 29,25 | 3,25 | 21,00 | 21,50 | 18,18 | 18,20 | 7,25 | 4,62 | 6,00 | 18,00 | 0,50 | 3,12 | |
| | 745,0 | 82,6 | 533,4 | 546,0 | 461,8 | 462,3 | 184,0 | 117,0 | 152,0 | 457,0 | 13,0 | 80,0 | |
| 20 | 32,00 | 3,50 | 23,00 | 24,00 | 20,20 | 20,25 | 7,50 | 5,00 | 6,50 | 20,00 | 0,50 | 3,25 | |
| | 815,0 | 88,9 | 584,2 | 610,0 | 513,1 | 514,4 | 190,0 | 127,0 | 165,0 | 508,0 | 13,0 | 83,0 | |
| 24 | 37,00 | 4,00 | 27,25 | 28,25 | 24,25 | 24,25 | 8,00 | 5,50 | 7,25 | 24,00 | 0,50 | 3,62 | |
| | 940,0 | 101,6 | 692,2 | 718,0 | 616,0 | 616,0 | 203,0 | 140,0 | 184,0 | 610,0 | 13,0 | 93,0 | |